

### Legend

- Proposed OHL Towers
- Indicative Proposed Alignment
- Indicative extent of undergrounding of existing LV where it is crossed by the Indicative Proposed Alignment
- Access Tracks - Existing Upgrade
- Access Tracks - New Stone Permanent
- Access Tracks - New Stone Temporary
- SPEN Existing 275kV Overhead Line (Scottish Power Energy Networks)
- Field Survey Area 250 m Buffer

\*TA 6.1: Biodiversity Methodology and Results (EIAR Volume 4) provides full details on the full names of all NVC communities.

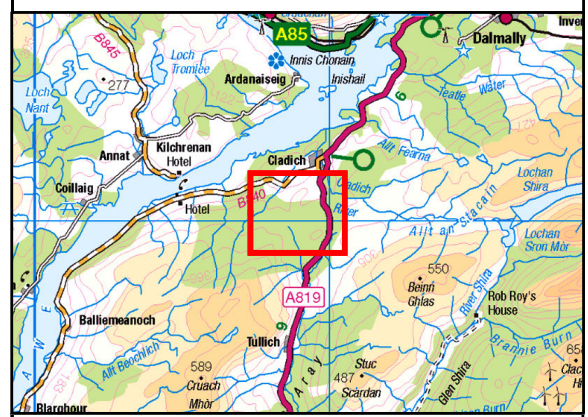

Reproduced by permission of Ordnance Survey on behalf of HMSO. Crown copyright and database right 2022 all rights reserved. Ordnance Survey Licence number EL273236.

Project No: LT000029  
Project: 1700003673

Title: Craig Dhubh to Dalmally 275kV Connection

Figure 6.3.a: NVC

Drawn by: NL/AB Date: 29/04/2022

Drawing: R170\_3673\_Fig6.3\_NVC\_E

**NVC Code\***

<span style="color: green;">■</span> H12/U4	<span style="color: green;">■</span> M25	<span style="color: brown;">■</span> W11
<span style="color: blue;">■</span> M15	<span style="color: blue;">■</span> M25/U20	<span style="color: darkgreen;">■</span> W17
<span style="color: magenta;">■</span> M19	<span style="color: brown;">■</span> U20	<span style="color: green;">■</span> W4b
<span style="color: yellow;">■</span> M23a	<span style="color: brown;">■</span> U4	<span style="color: blue;">■</span> W7/W17

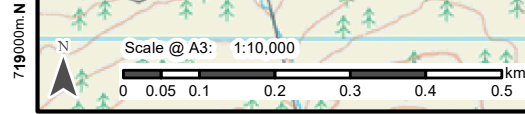

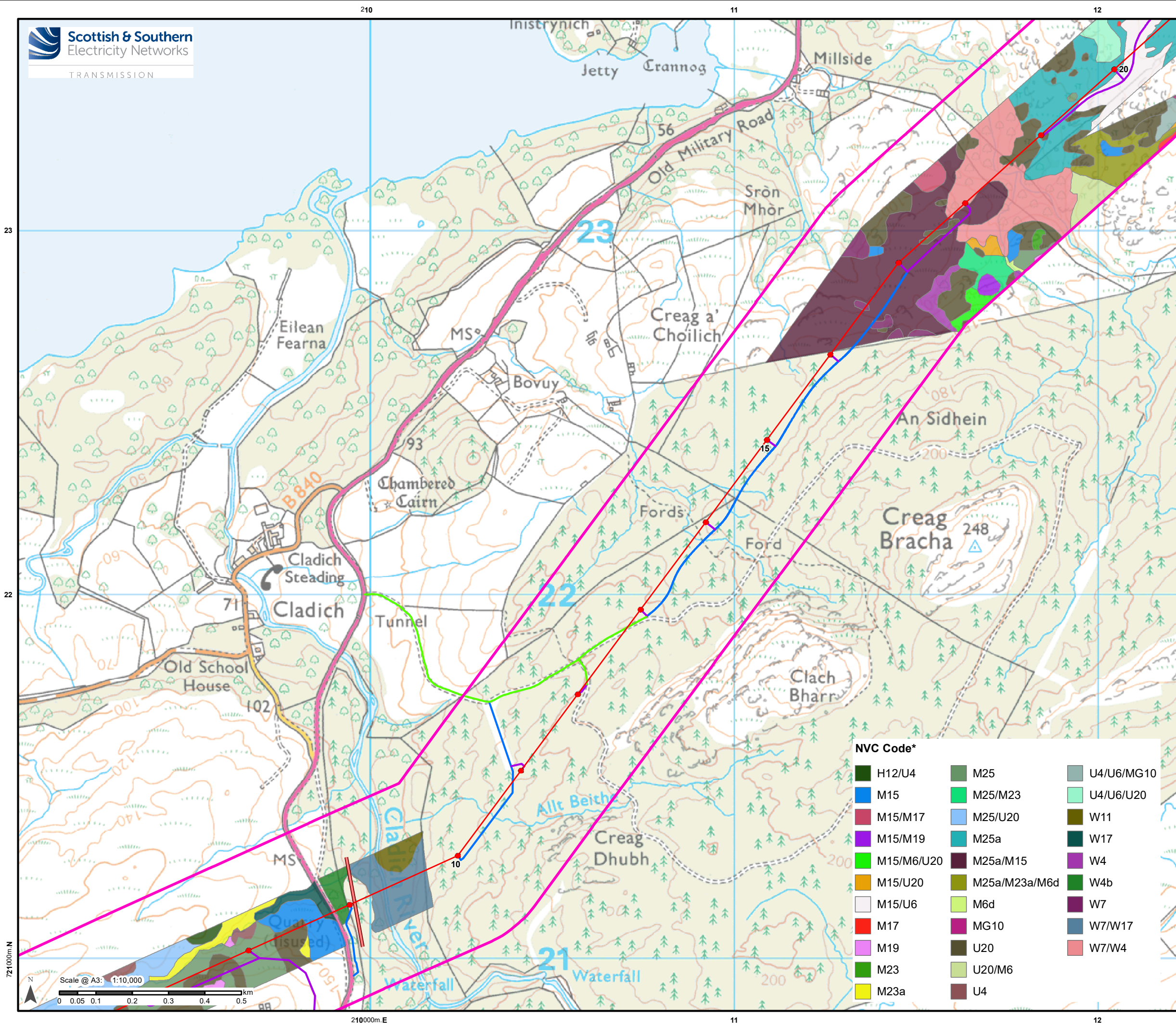

- ### Legend
- Proposed OHL Towers
  - Indicative Proposed Alignment
  - Indicative extent of undergrounding of existing LV where it is crossed by the Indicative Proposed Alignment
  - Access Tracks - Existing Upgrade
  - Access Tracks - New Stone Permanent
  - Access Tracks - New Stone Temporary
  - Field Survey Area 250 m Buffer

**NVC Code\***

<span style="color: darkgreen;">■</span> H12/U4	<span style="color: green;">■</span> M25	<span style="color: grey;">■</span> U4/U6/MG10
<span style="color: blue;">■</span> M15	<span style="color: lightgreen;">■</span> M25/M23	<span style="color: lightgrey;">■</span> U4/U6/U20
<span style="color: maroon;">■</span> M15/M17	<span style="color: lightblue;">■</span> M25/U20	<span style="color: olive;">■</span> W11
<span style="color: purple;">■</span> M15/M19	<span style="color: teal;">■</span> M25a	<span style="color: darkgreen;">■</span> W17
<span style="color: limegreen;">■</span> M15/M6/U20	<span style="color: darkred;">■</span> M25a/M15	<span style="color: purple;">■</span> W4
<span style="color: orange;">■</span> M15/U20	<span style="color: olivegreen;">■</span> M25a/M23a/M6d	<span style="color: darkgreen;">■</span> W4b
<span style="color: lightgrey;">■</span> M15/U6	<span style="color: lightgreen;">■</span> M6d	<span style="color: purple;">■</span> W7
<span style="color: red;">■</span> M17	<span style="color: magenta;">■</span> MG10	<span style="color: bluegrey;">■</span> W7/W17
<span style="color: pink;">■</span> M19	<span style="color: darkred;">■</span> U20	<span style="color: red;">■</span> W7/W4
<span style="color: green;">■</span> M23	<span style="color: lightgreen;">■</span> U20/M6	
<span style="color: yellow;">■</span> M23a	<span style="color: brown;">■</span> U4	

\*TA 6.1: Biodiversity Methodology and Results (EIAR Volume 4) provides full details on the full names of all NVC communities.

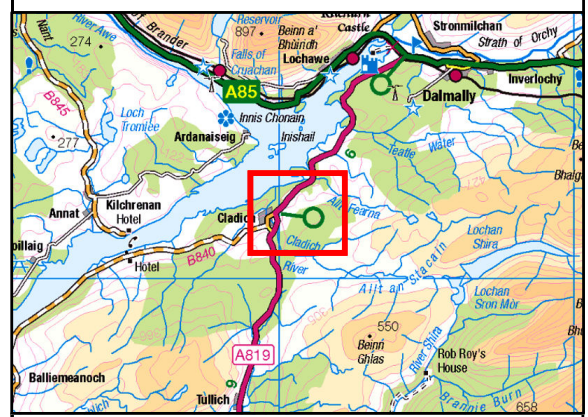

Reproduced by permission of Ordnance Survey on behalf of HMSO. Crown copyright and database right 2022 all rights reserved. Ordnance Survey Licence number EL273236.

Project No: LT000029  
Project: 1700003673

Title: Crag Dhubh to Dalmally 275kV Connection

Figure 6.3.b: NVC

Drawn by: NL/AB Date: 29/04/2022  
Drawing: R170\_3673\_Fig6.3\_NVC\_E

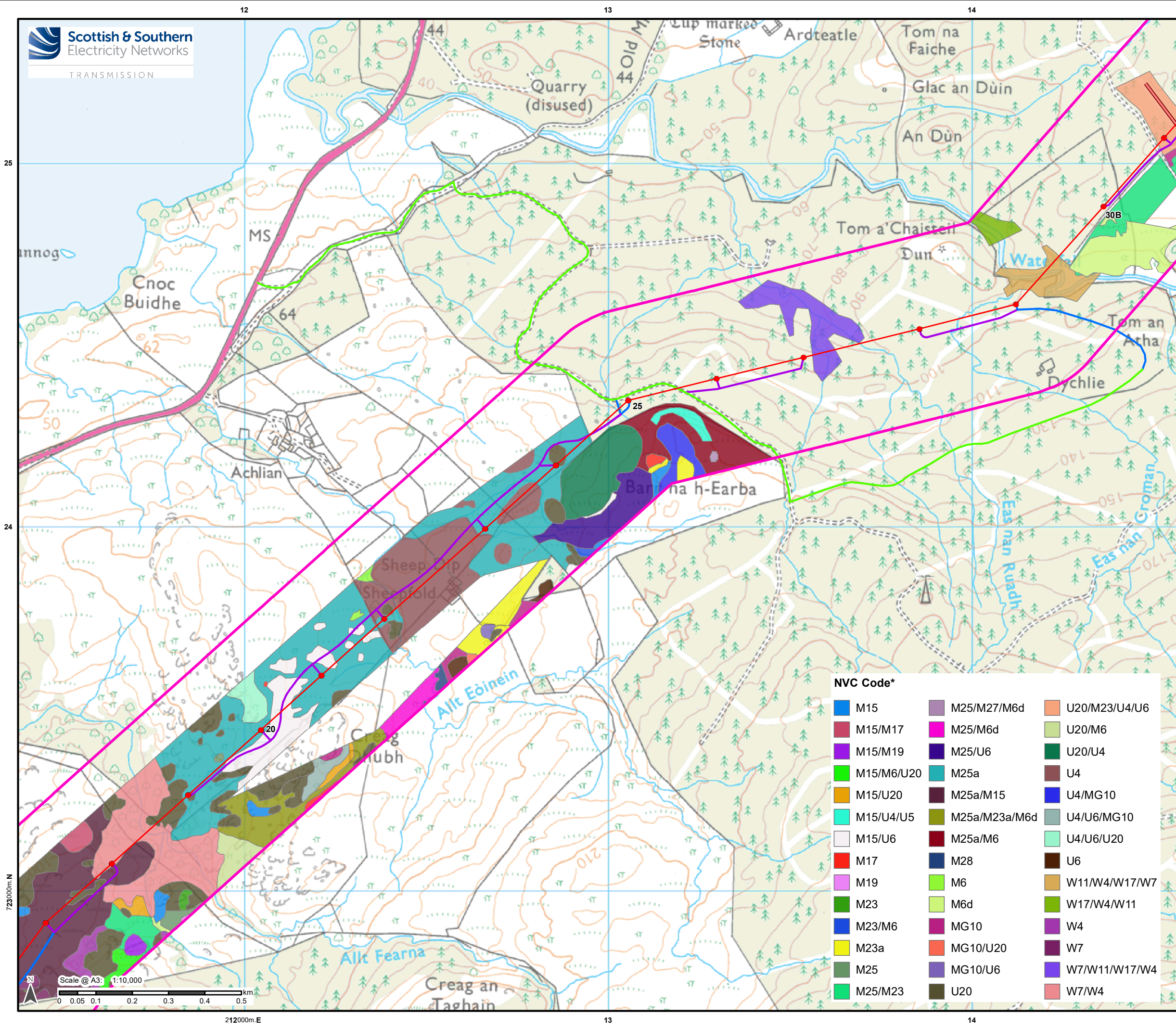

- ### Legend
- Proposed OHL Towers
  - Indicative Proposed Alignment
  - Indicative extent of undergrounding of existing LV where it is crossed by the Indicative Proposed Alignment
  - Access Tracks - Existing Upgrade
  - Access Tracks - New Stone Permanent
  - Access Tracks - New Stone Temporary
  - Field Survey Area 250 m Buffer

**NVC Code\***

<span style="color: blue;">■</span> M15	<span style="color: purple;">■</span> M25/M27/M6d	<span style="color: orange;">■</span> U20/M23/U4/U6
<span style="color: red;">■</span> M15/M17	<span style="color: magenta;">■</span> M25/M6d	<span style="color: lightgreen;">■</span> U20/M6
<span style="color: purple;">■</span> M15/M19	<span style="color: darkblue;">■</span> M25/U6	<span style="color: darkgreen;">■</span> U20/U4
<span style="color: green;">■</span> M15/M6/U20	<span style="color: teal;">■</span> M25a	<span style="color: brown;">■</span> U4
<span style="color: orange;">■</span> M15/U20	<span style="color: darkred;">■</span> M25a/M15	<span style="color: blue;">■</span> U4/MG10
<span style="color: cyan;">■</span> M15/U4/U5	<span style="color: olive;">■</span> M25a/M23a/M6d	<span style="color: grey;">■</span> U4/U6/MG10
<span style="color: lightgrey;">■</span> M15/U6	<span style="color: darkred;">■</span> M25a/M6	<span style="color: lightgreen;">■</span> U4/U6/U20
<span style="color: red;">■</span> M17	<span style="color: darkblue;">■</span> M28	<span style="color: brown;">■</span> U6
<span style="color: magenta;">■</span> M19	<span style="color: lightgreen;">■</span> M6	<span style="color: tan;">■</span> W11/W4/W17/W7
<span style="color: green;">■</span> M23	<span style="color: lightgreen;">■</span> M6d	<span style="color: olive;">■</span> W17/W4/W11
<span style="color: blue;">■</span> M23/M6	<span style="color: purple;">■</span> MG10	<span style="color: purple;">■</span> W4
<span style="color: yellow;">■</span> M23a	<span style="color: orange;">■</span> MG10/U20	<span style="color: darkpurple;">■</span> W7
<span style="color: darkgreen;">■</span> M25	<span style="color: purple;">■</span> MG10/U6	<span style="color: bluepurple;">■</span> W7/W11/W17/W4
<span style="color: green;">■</span> M25/M23	<span style="color: darkgreen;">■</span> U20	<span style="color: pink;">■</span> W7/W4

\*TA 6.1: Biodiversity Methodology and Results (EIAR Volume 4) provides full details on the full names of all NVC communities.

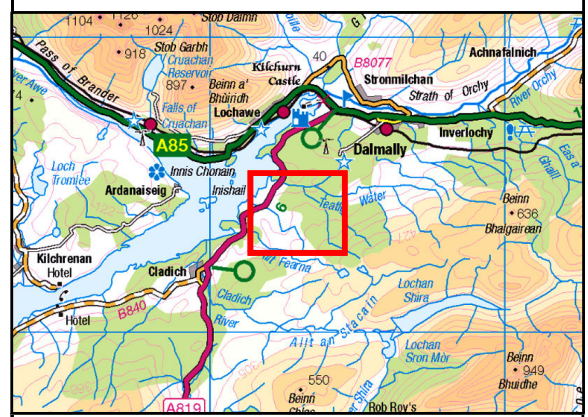

Reproduced by permission of Ordnance Survey on behalf of HMSO. Crown copyright and database right 2022 all rights reserved. Ordnance Survey Licence number EL273236.

Project No: LT000029  
Project: 1700003673

Title: Creag Dhubb to Dalmally 275kV Connection  
Figure 6.3.c: NVC

Drawn by: NL/AB  
Date: 29/04/2022

Drawing: R170\_3673\_Fig6.3\_NVC\_E

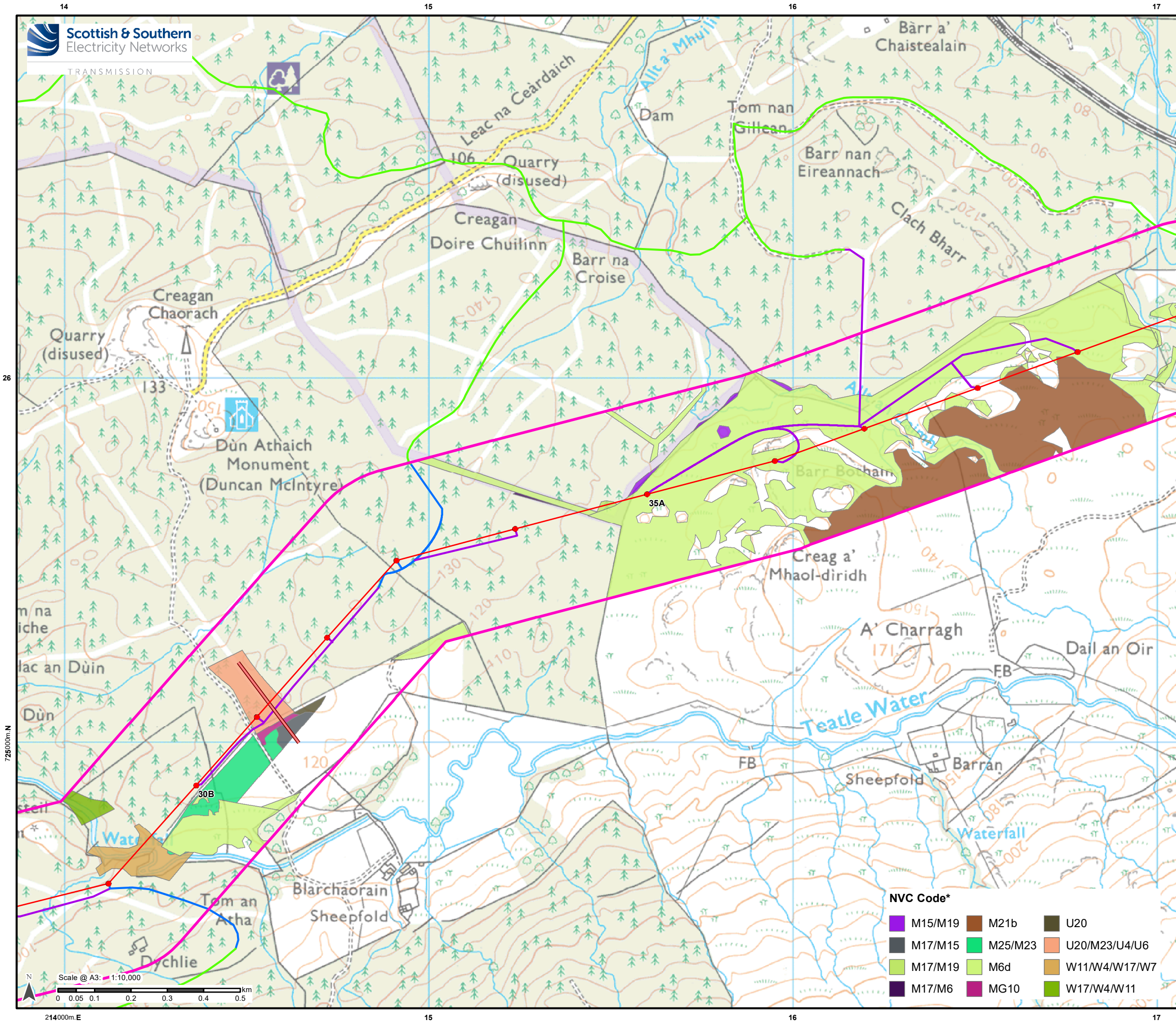

**Legend**

- Proposed OHL Towers
- Indicative Proposed Alignment
- Indicative extent of undergrounding of existing LV where it is crossed by the Indicative Proposed Alignment
- Access Tracks - Existing Upgrade
- Access Tracks - New Stone Permanent
- Access Tracks - New Stone Temporary
- Field Survey Area 250 m Buffer

\*TA 6.1: Biodiversity Methodology and Results (EIAR Volume 4) provides full details on the full names of all NVC communities.

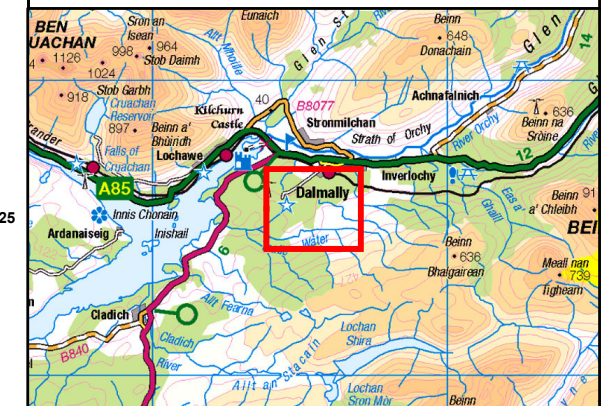

Reproduced by permission of Ordnance Survey on behalf of HMSO. Crown copyright and database right 2022 all rights reserved. Ordnance Survey Licence number EL273236.

Project No: LT000029  
Project: 1700003673

Title:  
Creag Dhubh to Dalmally 275kV Connection  
Figure 6.3.d:  
NVC

Drawn by: NL/AB Date: 29/04/2022

Drawing: R170\_3673\_Fig6.3\_NVC\_E

**NVC Code\***

- |           |           |                 |
|-----------|-----------|-----------------|
| ■ M15/M19 | ■ M21b    | ■ U20           |
| ■ M17/M15 | ■ M25/M23 | ■ U20/M23/U4/U6 |
| ■ M17/M19 | ■ M6d     | ■ W11/W4/W17/W7 |
| ■ M17/M6  | ■ MG10    | ■ W17/W4/W11    |

Scale @ A3: 1:10,000

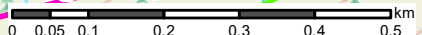

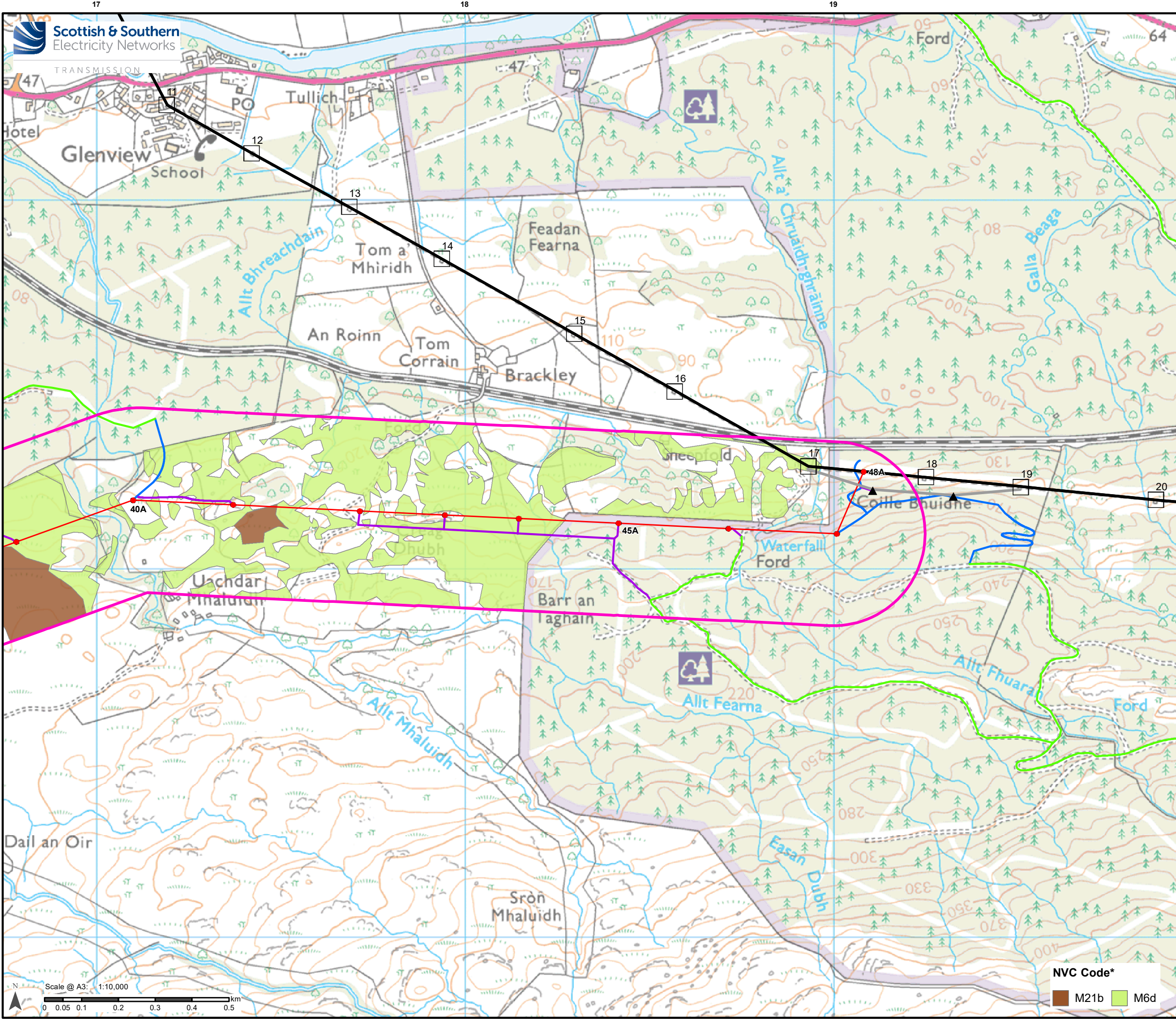

- ### Legend
- Proposed OHL Towers
  - Indicative Proposed Alignment
  - Access Tracks - Existing Upgrade
  - Access Tracks - New Stone Permanent
  - Access Tracks - New Stone Temporary
  - SPEN Existing Towers
  - ▲ SPEN Temporary Diversion Towers
  - SPEN Existing 275kV Overhead Line (Scottish Power Energy Networks)
  - SPEN Temporary Diversion OHL
  - Field Survey Area 250 m Buffer

\*TA 6.1: Biodiversity Methodology and Results (EIAR Volume 4) provides full details on the full names of all NVC communities.

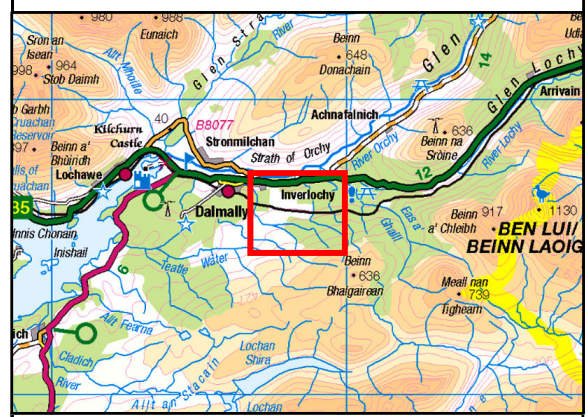

Reproduced by permission of Ordnance Survey on behalf of HMSO. Crown copyright and database right 2022 all rights reserved. Ordnance Survey Licence number EL273236.

Project No: LT000029  
Project: 1700003673

Title: Creag Dhubb to Dalmally 275kV Connection

Figure 6.3.e: NVC

Drawn by: NL/AB Date: 29/04/2022

Drawing: R170\_3673\_Fig6.3\_NVC\_E

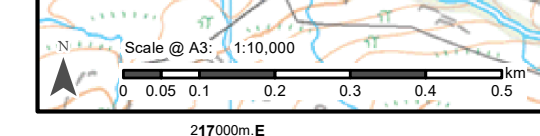

**NVC Code\***  
■ M21b ■ M6d